

This is a scaled drawing for planning purposes. Contractor to check all dimensions on site prior to the commencement of the works.

Errors and omissions included. This drawing is for planning purposes only.

Although these are scaled drawings, because of reprographic errors, scaling from them is discouraged.

The Red line around this site does not indicate the Legal Physical or Land Registry Boundaries; it merely indicates the Application Site in its surrounding context.

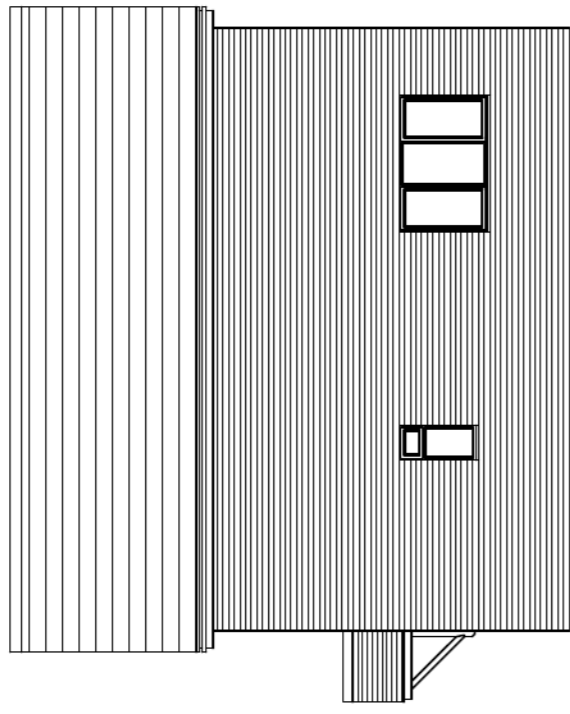

Side Elevation (North East)

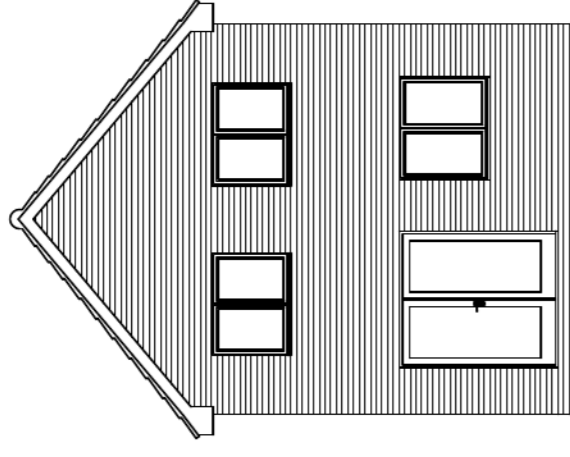

Rear Elevation (North West)

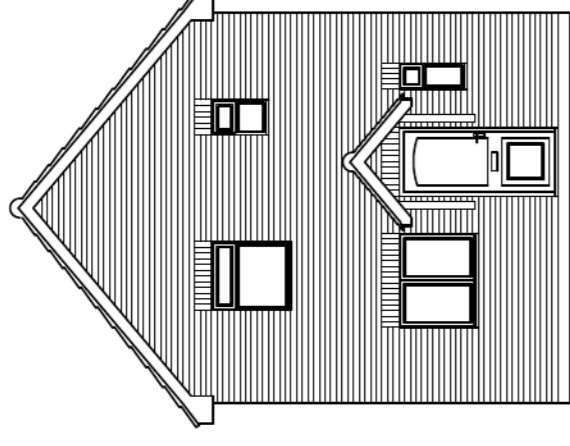

Front Elevation (South East)

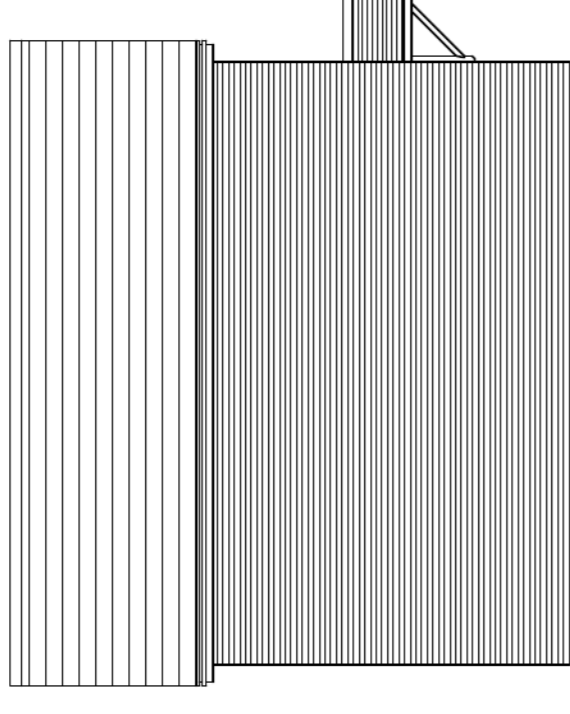

Side Elevation (South West)

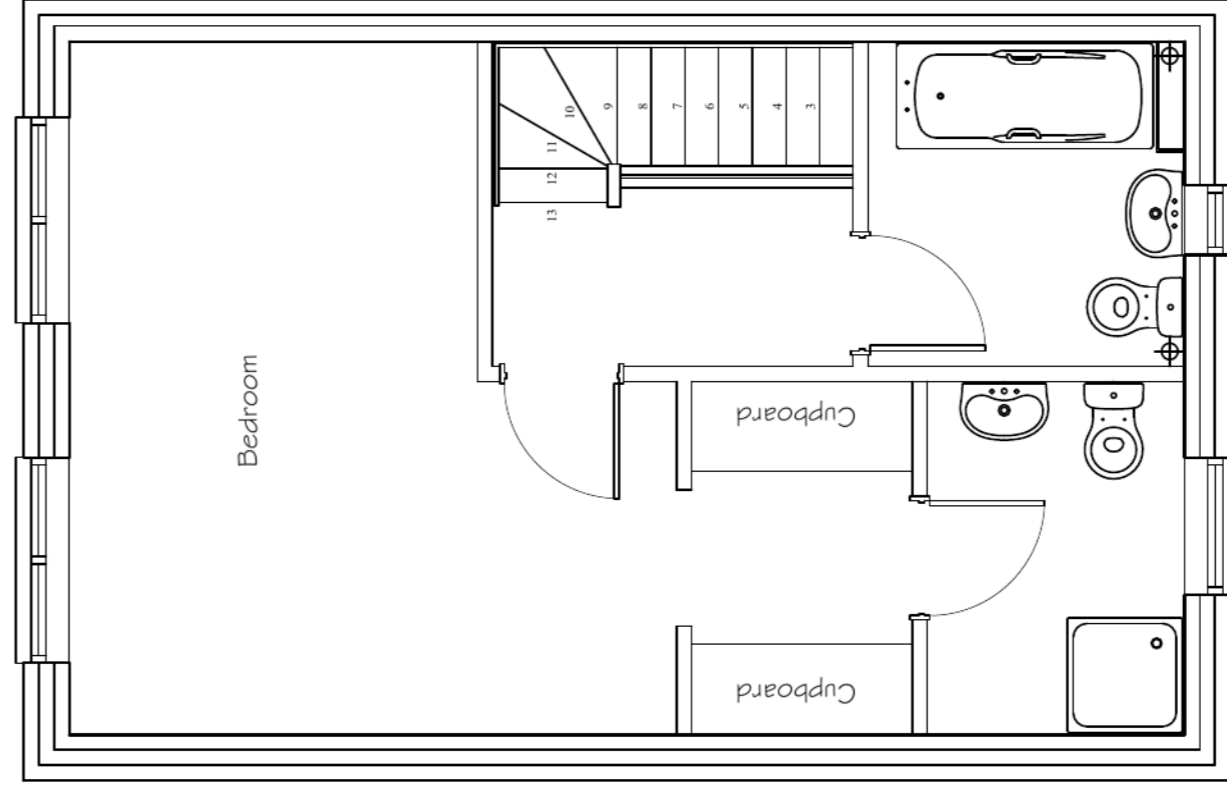
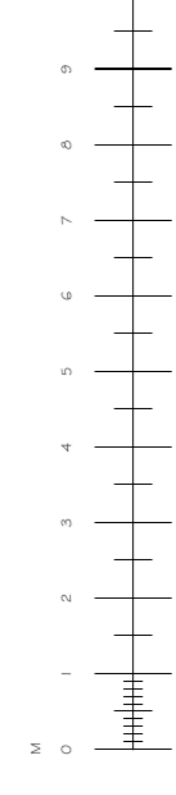

First Floor Layout

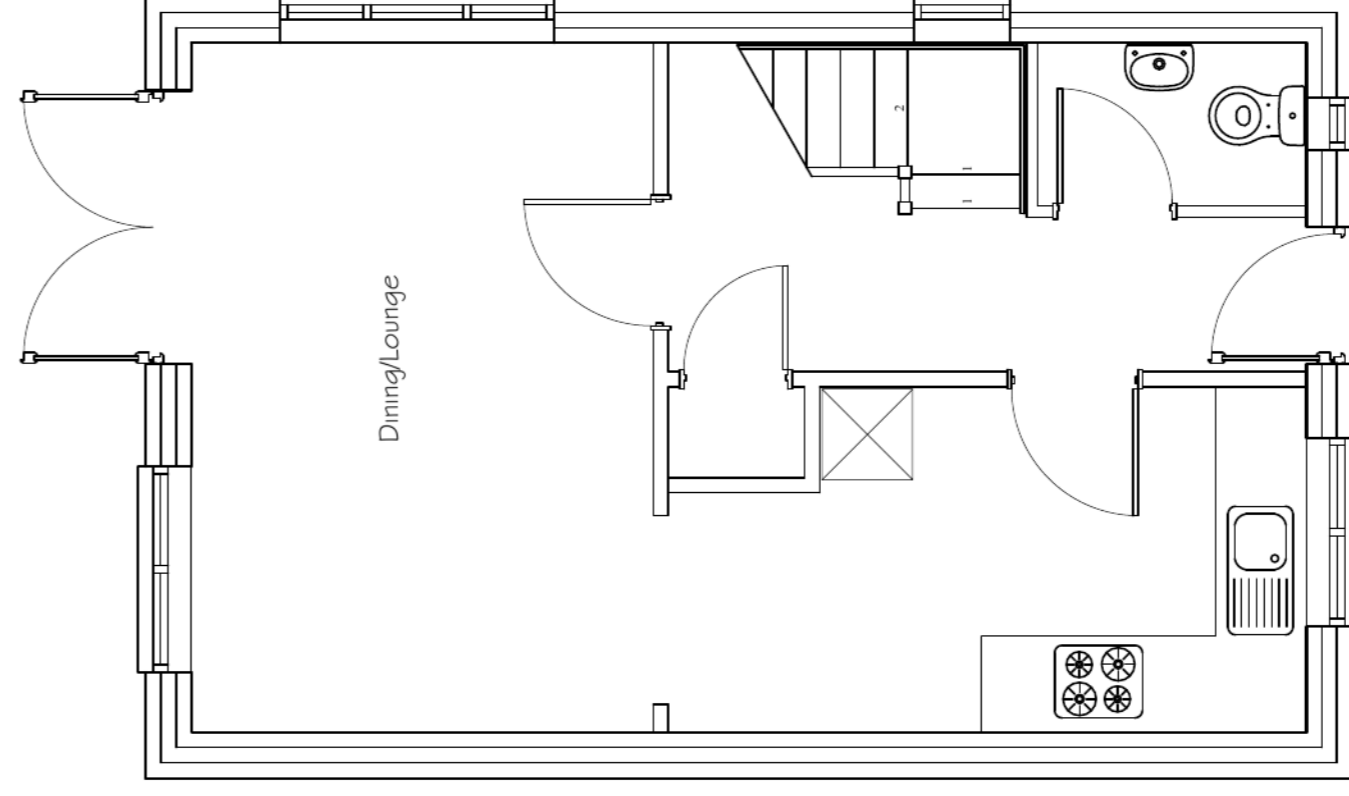

Ground Floor Layout

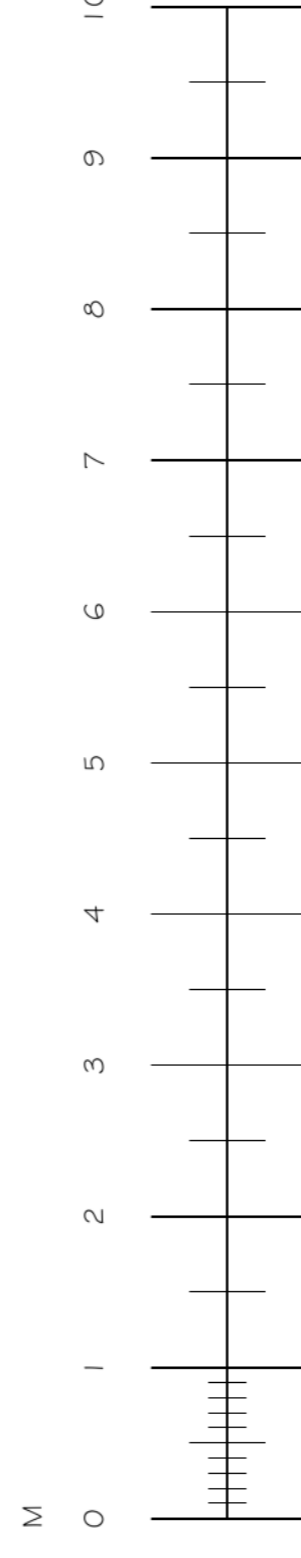

Date	Revisions
06-05-21	Clotroom window added to front.

© Copyright:

Client:

Mr & Mrs Tidd

Job Title:
New Dwelling Adjacent 5
Riverside Green
King Sombourne
Stockbridge
Hants, SO20 6NG

Drawing Title:

Floor Plans & Elevations

Scale: 1:50 & 1:100 @ A1

Date: April 21 Drawn By:

Planning Only

Drawing No:	Rev:
I.C.S./1648/01	A